

23/00324/FUL

Alvechurch Sports And Social Club, Radford Road,  
Alvechurch, Birmingham, Worcestershire, B48 7LD

Proposal: Refurbishment of the existing building and  
extension to accommodate new bed and breakfast  
accommodation (Use Class Sui Generis)

Recommendation: Approval subject to conditions



# Aerial Photograph of site

Application Site

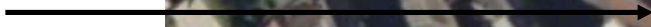

# Bromsgrove District Plan Proposals Map



# Existing Site Plan

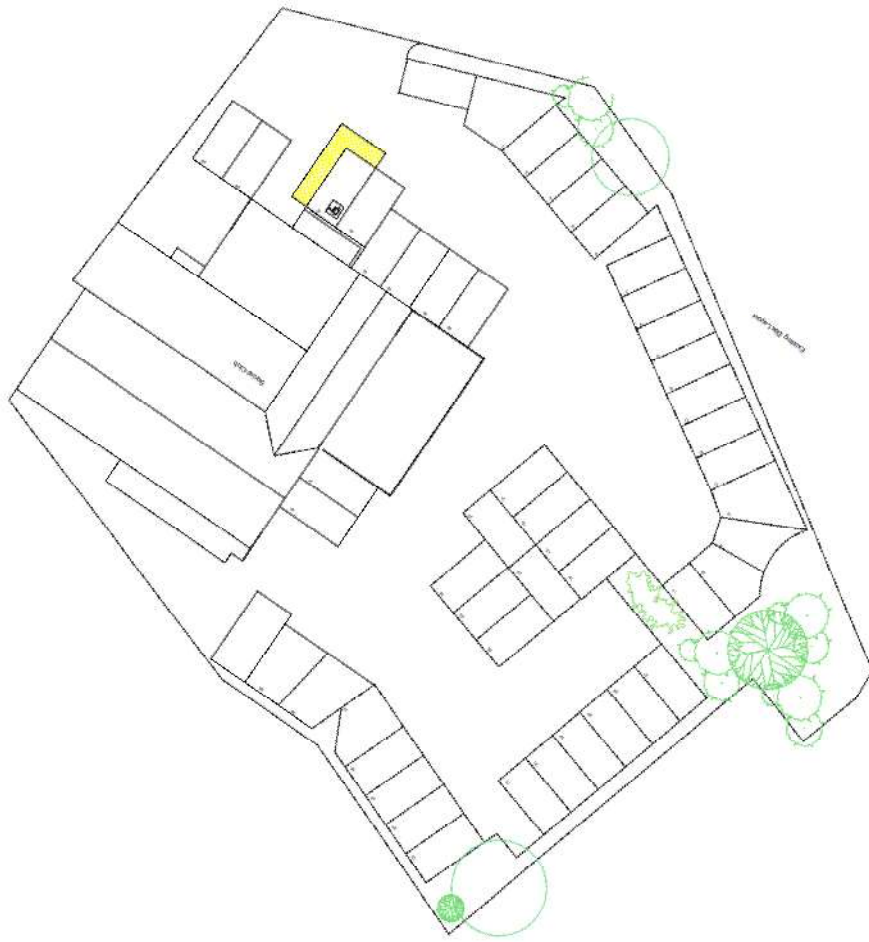

# Proposed Site Plan

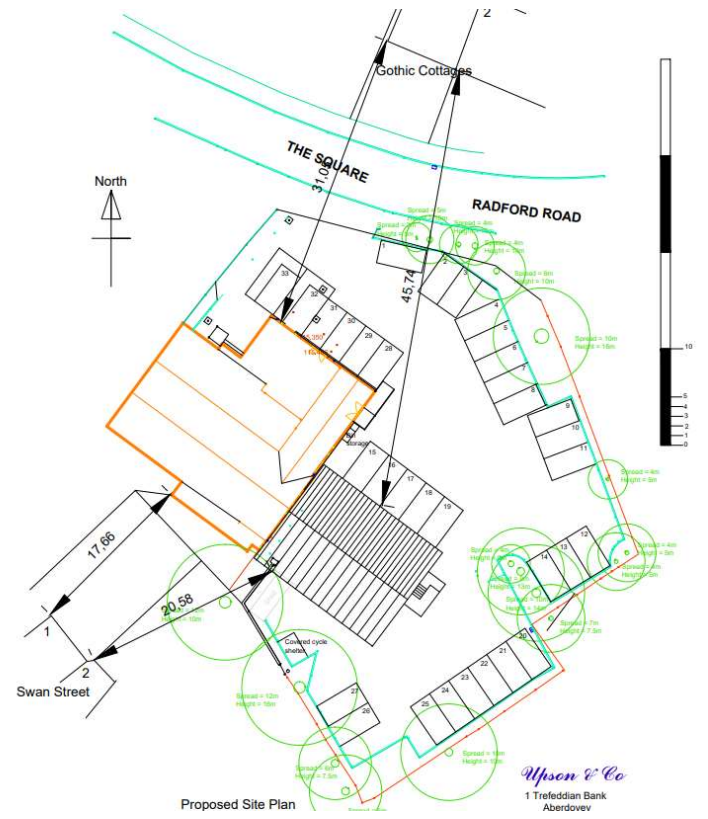

# Existing ground floor plan

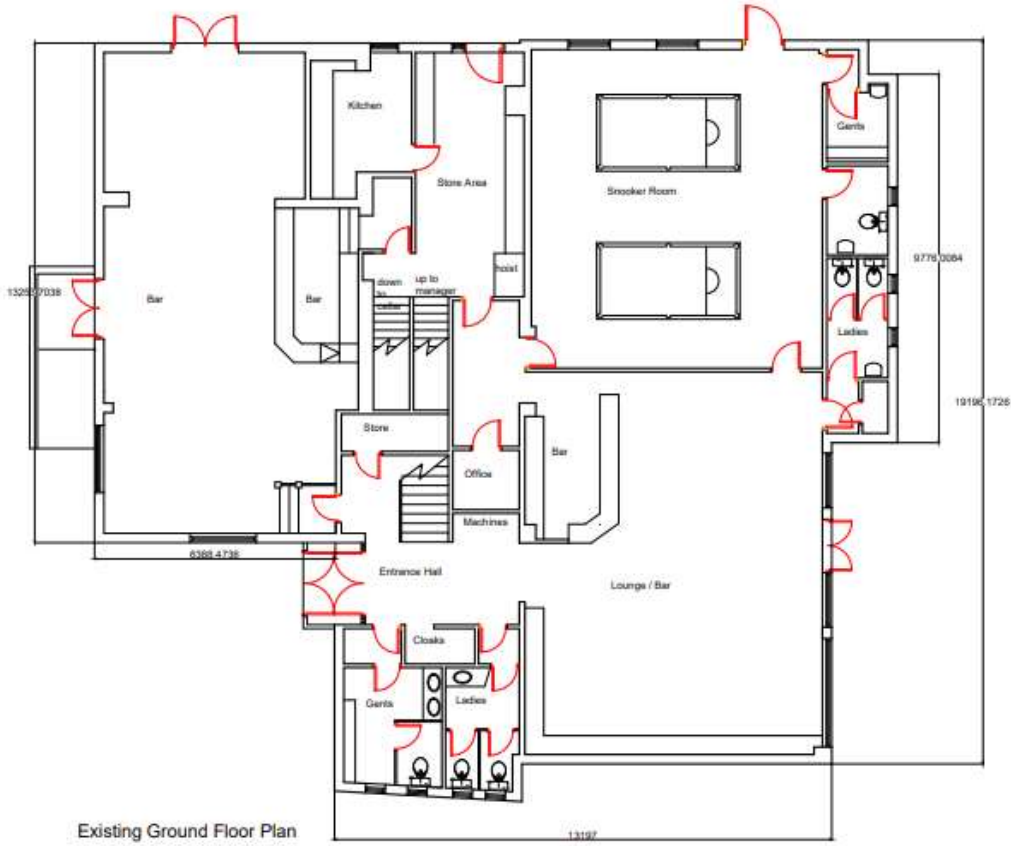

# Proposed ground floor plan



# Existing first floor plan

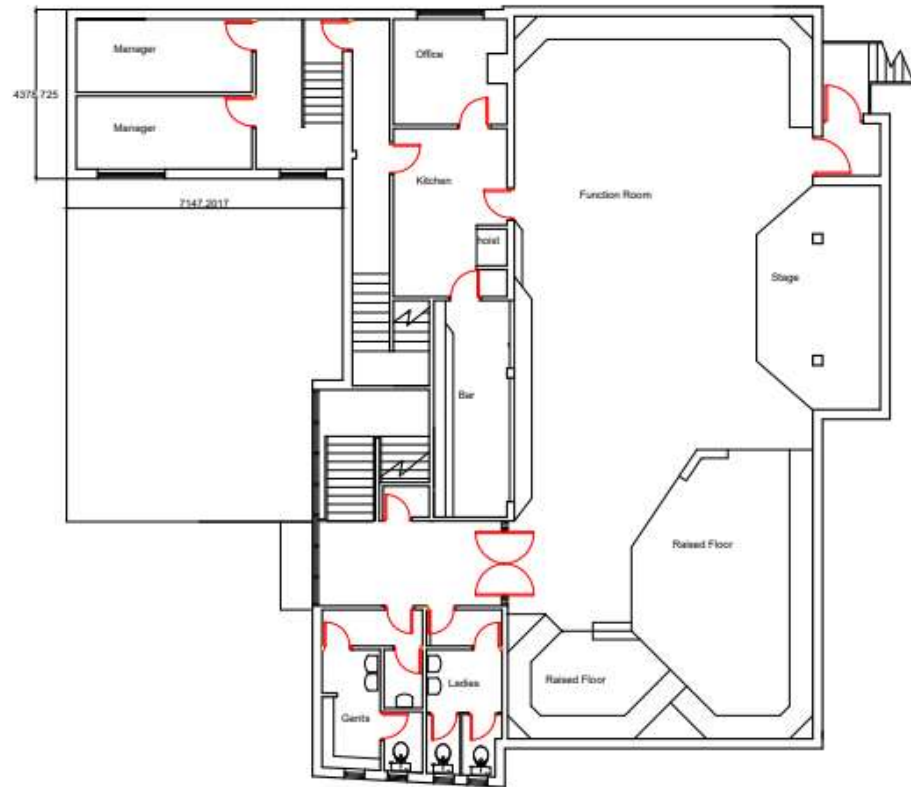

Existing First Floor Plan

# Proposed first floor plan

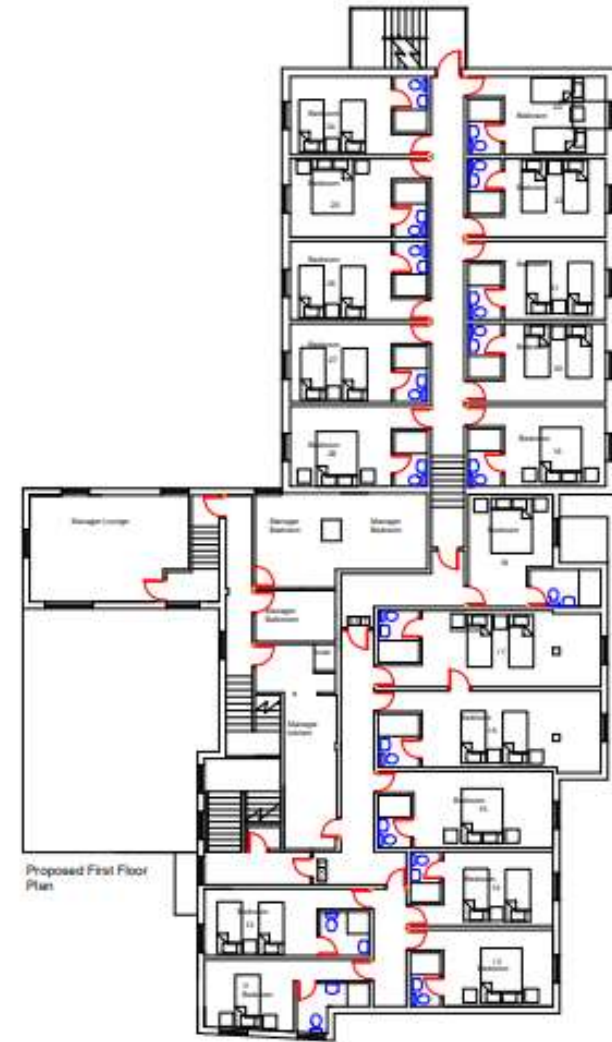

Proposed First Floor Plan

# Existing Elevations



Existing Front Elevation

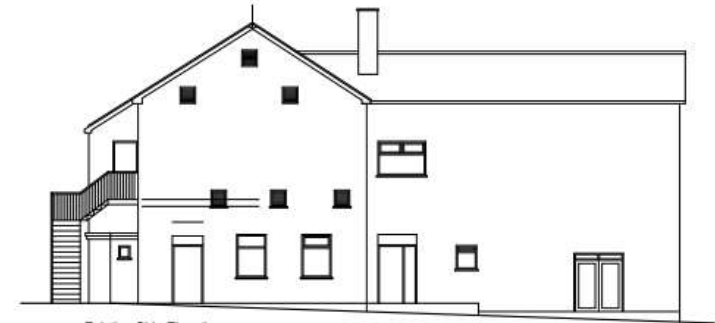

Existing Side Elevation

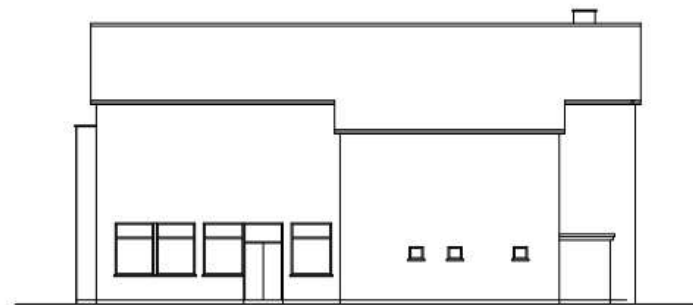

Existing Rear Elevation

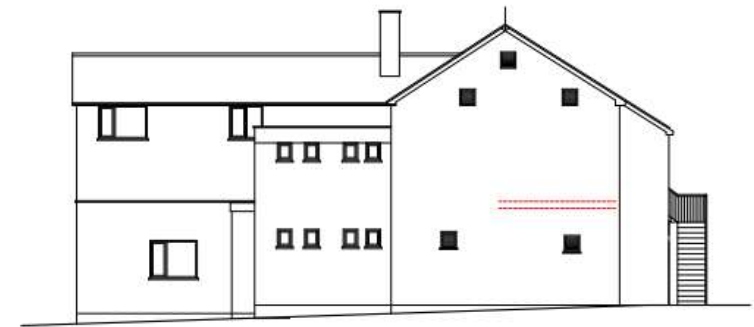

Existing Side Elevation



# Proposed Elevations

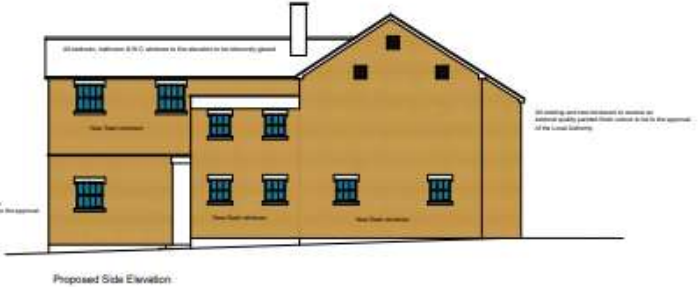
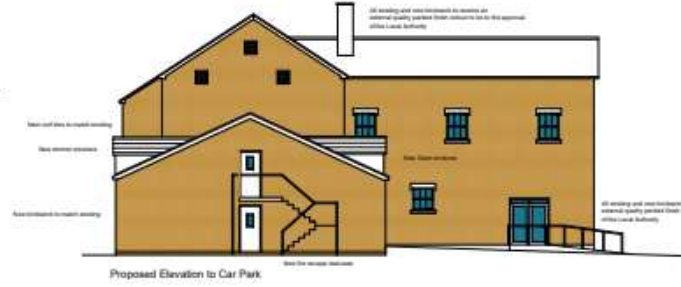
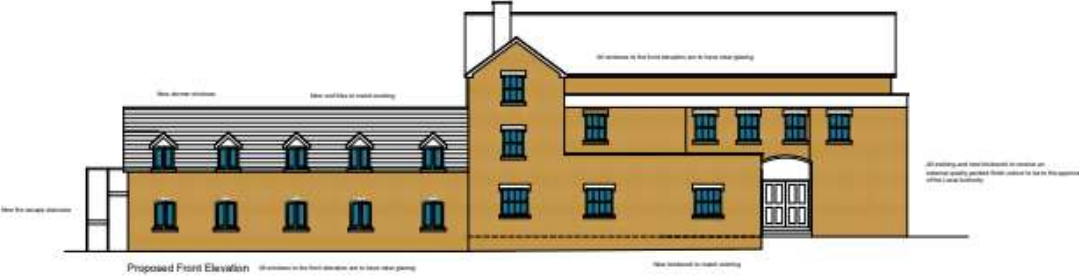



# Proposed Window Details - Casement

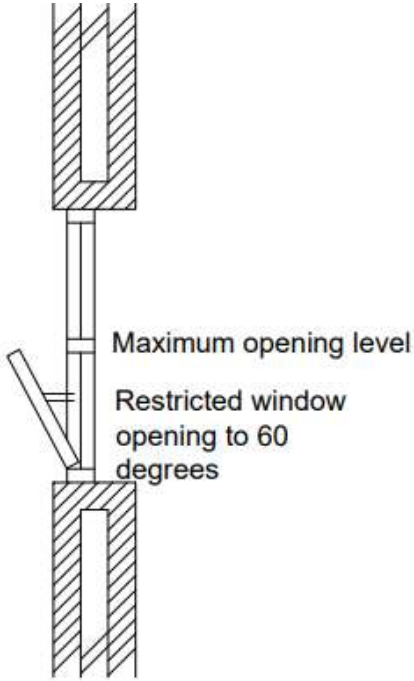
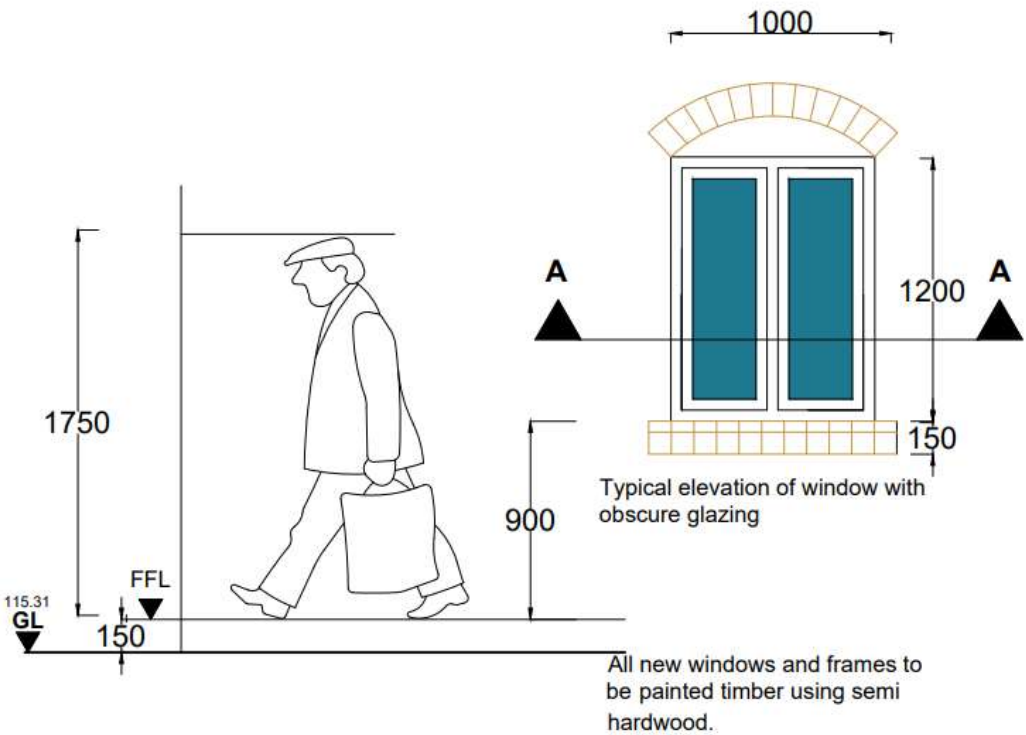

Horizontal section A A

# Proposed Window Details - Sash

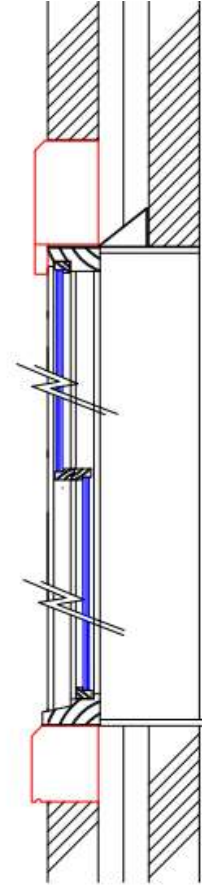
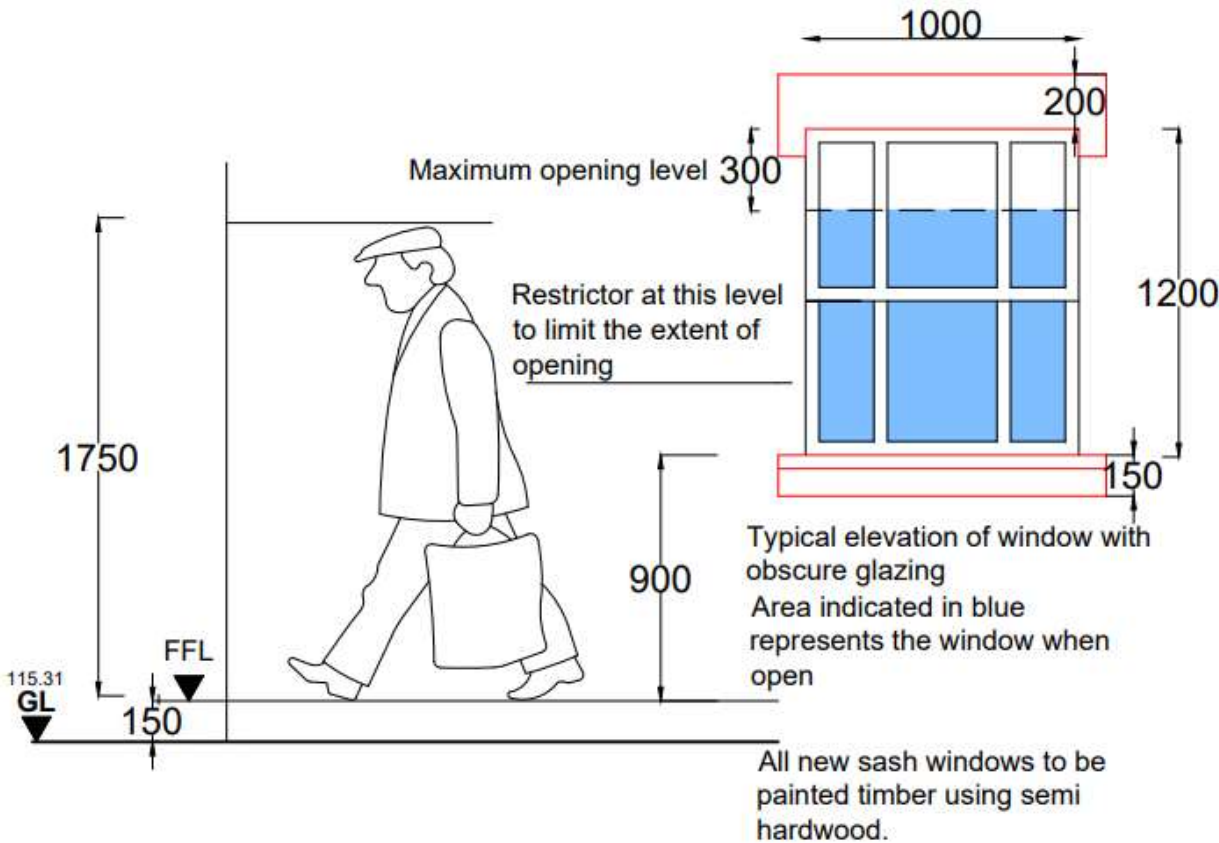

Window  
Section scale 1:100

# Site Photographs



# Site Photographs



# Site Photographs



# Site Photographs





# Site Photographs

